



Diaspora Stories

Ancestor's Name: Thomas Browne
 Place of birth (if known): 02 Sept 1866 • Fahouragh, Castlehaven, Cork, Ireland
 Your Name: Anne Peart
 Contact (optional): nigel.peart@btinternet.com

Thomas Browne was born in Fahouragh Castlehaven Cork on 02nd Sept 1866. His parents were William Browne & Mary Heas. Thomas Browne was married on 3rd Feb 1887 at Castlehaven, Cork and they had 11 children, William Stephen 1888-1899, Mary Ellen 1890-1953, John 1892-, Patrick 1894-1940, Thomas 1895, Annie 1897-1907, Jane 1899-, Margaret Teresa 1901-1990, Timothy Charles 1903-1984, James Edward 1904, Michael Joseph 1908-1989. Patrick Browne joined the Royal Navy 6th Jan 1912 and transferred to reserves on 1st Jan 1929. He was called up in 1939 and failed his medical. He married Margaret Elizabeth Hendry on 28th Sept 1918 in Oban Cathedral and had four children, Patricia Mary Helen 2nd Jul 1919 - 2004, Ronald Kennedy 6th Jan 1929-2012, Jennie 27th May 1935-2003 and Winifride 17 Jun 1936- 2018. Patricia Mary Helen married William McGowan Dyer (1921-1970) on 4th Oct 1952 and they had 6 children. Ronald Browne married Jean Humm in 1959 and had three children. Jennie was a spinster. Winifride married Angus MacDonald in 1962 and had 4 children. Michael Joseph Browne 1908-1989 married Teresa Coughlan 1920-2018 22 Aug 1942 in Aughadown, Cork and had 12 children. Michael moved to Youghal in 1943 and purchased land to run a dairy farm, which the family still have today. Most of the other Browne's emigrated to America.

I agree to submit this story for publication by Skibbereen Heritage Centre.

Signed: Anne Peart

Date: 23rd September 2018

SKIBBEREEN HERITAGE CENTRE
 Old Gas Works Building,
 Upper Bridge Street, Skibbereen,
 West Cork, Ireland, P81WK05
 T: (353) 28 40900
 E: info@skibbheritage.com
 W: www.skibbheritage.com



28 10



W. J. ...
1914

Stephen died at 11 years old

11. Patricia (you had)

5. Annie

6. Thomas

7. Jerry

8. Rena

9. Timothy Charles

10. James Edward (my dad)

Missing in picture (dad)

10. born Stephen 3 John

2. Mary Ellen 11. m: n n

COMMUNICATION

ADDRESS ONLY

Went - Daddy Brown
Ellen 1918.

POST CARD

CORRESPONDENCE

ADDRESS

Daddy, humming
& me - Paty.
1919.

277
 1943
 19th month
 January
 Fabrua
 Acheson
 R.D.
 Ellen
 Brown
 F
 Married
 77
 years
 Farmer's
 Wife
 Long-term
 of lungs (3 days)
 Fractured ribs
 (17 days)
 Thomas Brown
 Husband
 Present at Death
 Fabrua
 1943
 (Registered)
 (Registered)

290
 1943
 1st month
 March
 Fabrua
 Acheson
 R.D.
 Thomas
 Brown
 M
 76
 years
 Farmer
 Acute Intestinal
 Obstruction
 (24 hours)
 Laying on
 of Colon
 Identified
 Margaret Murphy
 Grand-Daughter
 Present at Death
 Fabrua
 1943
 (Registered)
 (Registered)

Patrick Browne
in the Web: Ireland, Census, 1901

Name: Patrick Browne
Gender: Male
Age: 7
Birth Year: abt 1894
Relation to Head: Son
Residence Date: 31 Mar 1901
Townland/Street: Fahouragh
District: Castlehaven North
County: Cork

Household Members:

<u>Name</u>	<u>Age</u>
Thomas Browne	34
Ellen Browne	34
Mary Ellen Browne	10
John Browne	9
Patrick Browne	7
Thomas Browne	5
Annie Browne	3
Jane Browne	1

URL: <http://www.census.nationalarch...>

This record is not from Ancestry and will open in a new window. You may need to search for the record when the web page opens. For more information on web records, [click here](#).

You will need to log-in or register to save this record to your tree.

Source Information

Ancestry.com. *Web: Ireland, Census, 1901* [database on-line]. Provo, UT, USA: Ancestry.com Operations, Inc., 2013.

Original data: *Census of Ireland 1901/1911*. The National Archives of Ireland. <http://www.census.nationalarchives.ie/search/>: accessed 31 May 2013.

Description

All data in this third-party database was obtained from the source's website. Ancestry.com does not support or make corrections or changes to the original database. To learn more about these records, please refer to the source's website. [Learn more...](#)

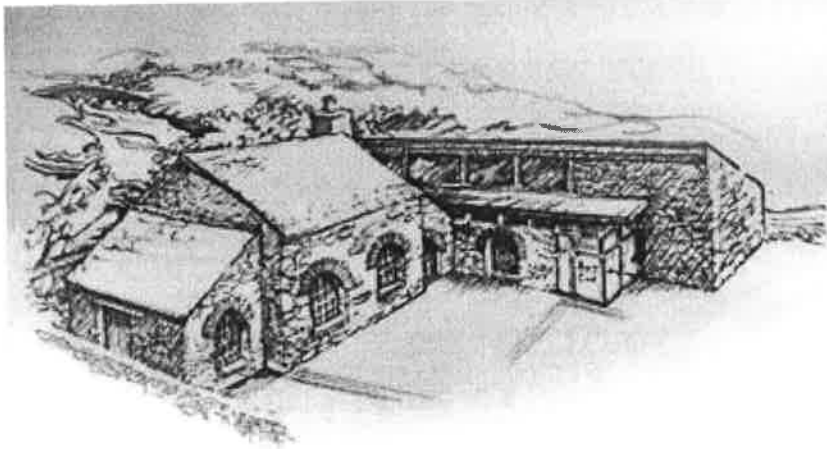

SKIBBEREEN

HERITAGE CENTRE

Marriage Record

Parish Name: Castlehaven
Date: 03 February 1887
Groom's Name: Thomas Browne of Fahoorá Castlehaven
Bride's Name: Ellen Hegarty of Fahoorá Castlehaven
Witness 1: Richard Browne
Witness 2: Francis Kelly
Location: castlehaven
Celebrant: James O'Sullivan

Note: This printout is for family records purposes only, it is not an official record of marriage.

Disclaimer: Skibbereen Heritage Centre is not responsible if this record is not accurate.



The Old Gasworks Building, Upper Bridge Street, Skibbereen, West Cork, Ireland
Tel: (353) 28 40900 Fax: (353) 028 40957
E-mail: info@skibbheritage.com (Plain emails only) skibbheritage1@gmail.com (For larger files with attachments)
www.skibbheritage.com

Descendants of

JOHN and ELLEN SULLIVAN

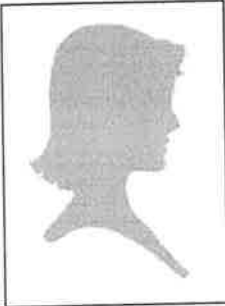

Timothy HEGARTY

B: Feb 1861

D: Mar 1946

Mary DILLON

B: 1861

M: 07-July-1888

D: 28/08/1936

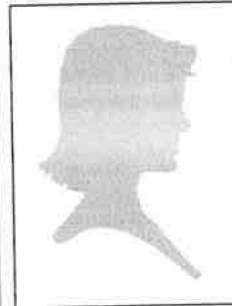

Patrick HEGARTY

B: Feb 1863

D: 23 Apr 1911

Ellen COLLINS

B: 7 Dec 1872

M: about 1900

D: Feb 1941